

Welcome to the West Area Planning Committee

- This planning committee meeting is held in public but it is not a public meeting.
- There will be an opportunity for the public to address the committee on each application.
- 45 If you wish to speak for or against a planning application, you need to have either requested it in advance, or hand in one of the available speaker forms, or speak to the clerk.
- Information on meeting protocol and conduct at the committee is set out in the Code of Practice.
- This is in the committee agenda just before the first planning application report.

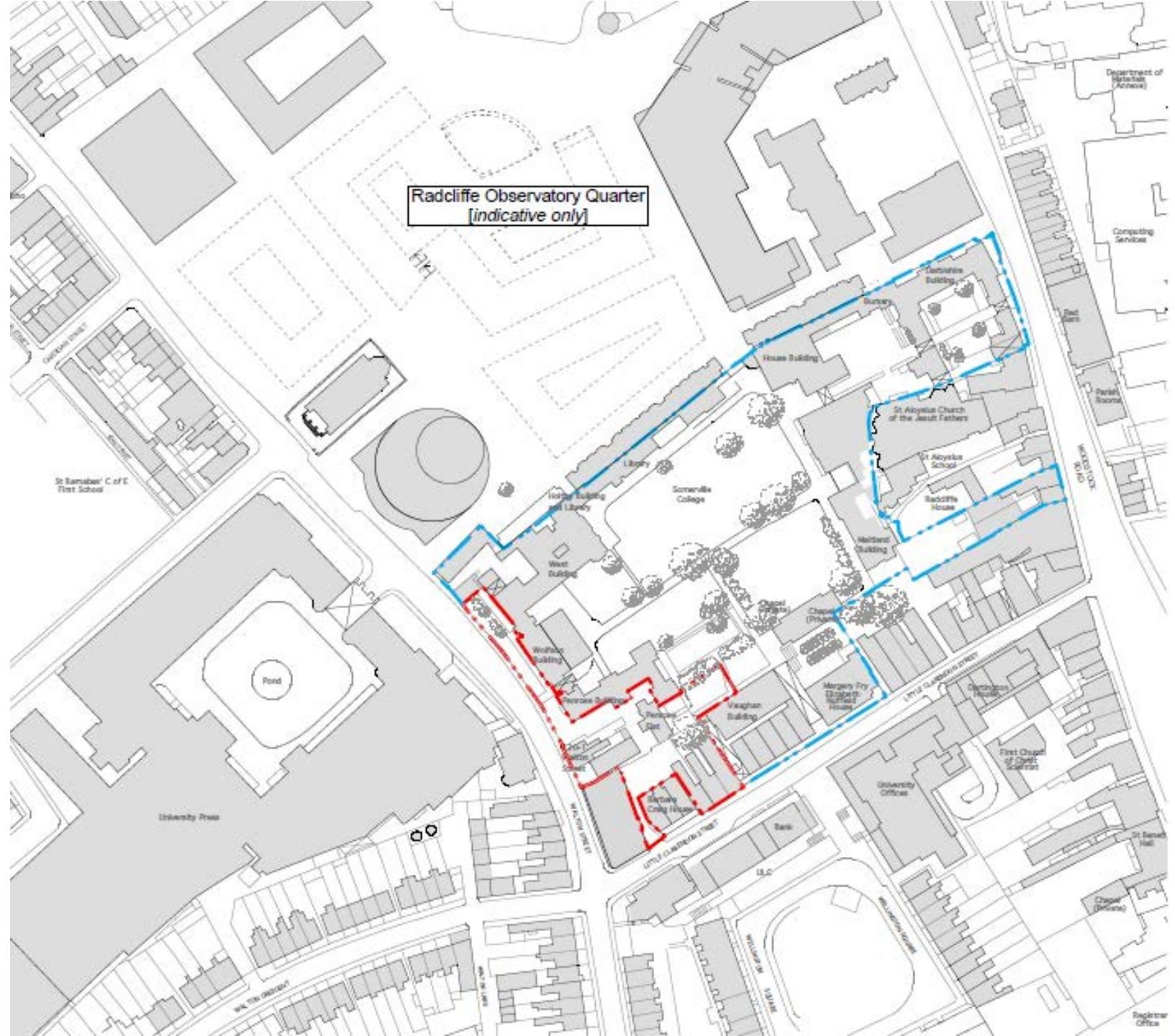



View of 120-121 Walton Street with Bedford House alongside and set back from the frontage

View of 120-121 Walton Street with Somerville College boundary beyond



**View of 120-121 Walton Street
looking southwards with
Somerville College boundary in
foreground**



50

**View of 120-121 Walton Street
looking southwards from within
Somerville College boundary**





51

View of rear of 120-121 Walton Street with outbuildings to be demolished



52

View of outbuildings to be demolished alongside Penrose Building



**View of front of 25-31
Little Clarendon Street
beyond**

View of Vaughan Building roof terrace with 25-31 Little Clarendon Street beyond



55

View of rear of 25-31 Little Clarendon Street



View of rear of 25-31 Little Clarendon Street from rear of Vaughan Building within college grounds



57



View of rear of 25-31 Little Clarendon Street from rear of Vaughan Building within college grounds. Penrose Building to the left



58

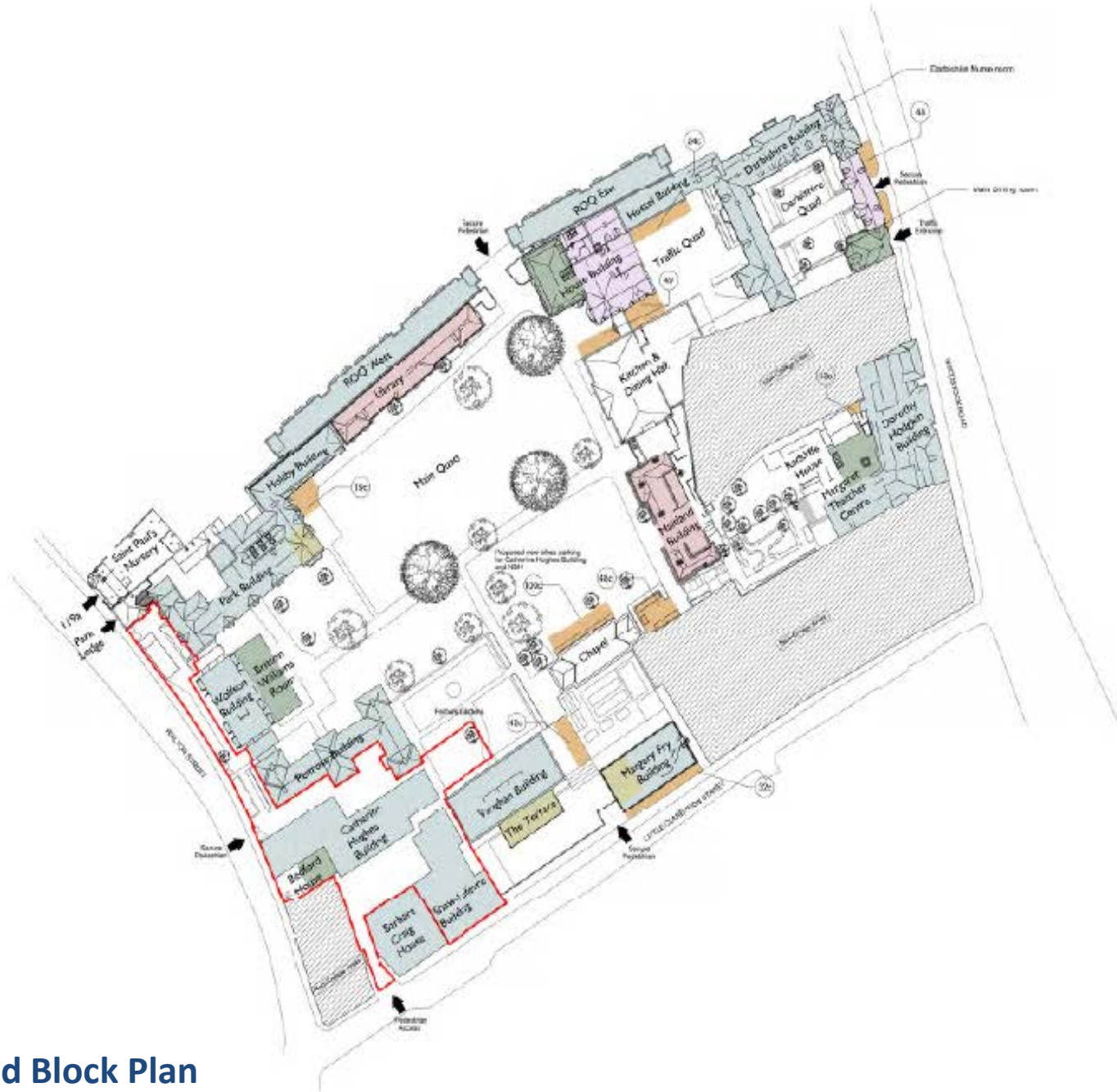

- Admin rooms
- Function/ Common rooms
- Accommodation - 438 students
- Qas/Student only common rooms
- Education/ Teaching
- Cycle parking (118 covered + 100 new)
Total = 218 cycle spaces
- Site boundary

E	22.11.18	Planning Issue
D	04.11.18	General amendments
C	21.11.18	Site boundary added
B	11.12.18	Plan updates
A	20.05.19	Issue
Rev	Date	Revision
BWD	JR	May 13

Scale
1:500 @ A1 & 1:1000 @ A3

Project
25-31 Little Clarendon Street

Title
Somerville College Site

Drawing No 13022-OA-B1-105-P-00	
Discipline PLANNING	Person E



Proposed Block Plan



1:200 @ A1

0 10m

Existing
Proposed Demolition
Site boundary

59

E	23.11.16	Planning issue
D	22.11.16	Plan updated
C	04.11.16	Plan updated
B	20.05.16	General arrangements
Rev.	Date	Revision
BWD	JR	May 13

Scale
1:200 @ A1 & 1:400 @ A3

Project
25-31 Little Clarendon Street

Job
Demolitions

Drawing No 13022-GA-B1-086-P-00	
Disc PLANNING	Revision E

OXFORDARCHITECTS
Engineers, Architects, Planners & Interiors
11 BRISTOL SQUARE, OXFORD, OX1 1BS
T 01865 201000 F 01865 208622 www.oxfordarchitects.com

Proposed Demolitions

© Oxford Architecture is a limited liability partnership registered in England. All drawings, plans, sections and other documents, including those on this site, are the property of Oxford Architecture and are not to be used, copied, reproduced or disseminated in any way without the prior written consent of Oxford Architecture. All rights reserved.



Phase 1



Phase 2



- PHASE SEQUENCE
- Building A
 - Building B
 - Phase 1
 - Phase 2
 - Site boundary

Rev	Date	By	Check	Description
1	04/11/16	RWD	JR	Final

Scale:
1:200 @ A1 & 1:400 @ A3

Project:
25-31 Little Clarendon Street

Title:
Phase sequence

Drawing No:
13022-OA-B1-107-P-00

Scale	Revision
PLANNING	B



Proposed Phasing Plan

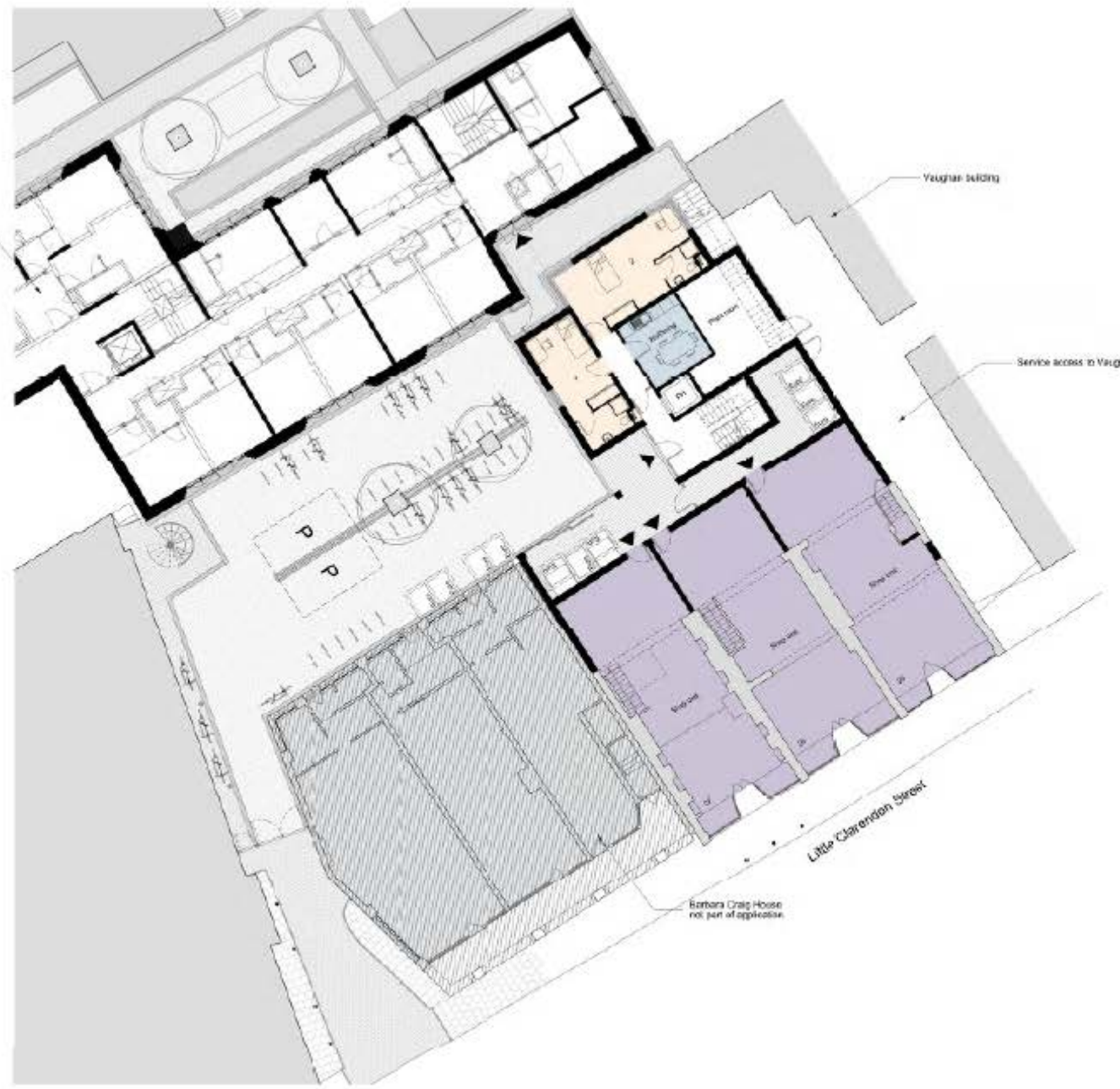

Catherine Hughes taking by NMLA

Vaughan building

Service access to Vaughan

61

Note:
Landscape and courtyard
Refer to IT drawings

Barbara Craig House
not part of application

Little Clarendon Street

F 20.11.16 Planning Issue
 E 02.11.16 Issue placed
 D 04.11.16 Issue noted NMLA close
 C 14.10.16 Colour-coded
 B 01.08.16 Resubmission received
 A 18.05.16 Plan updated

Version	Drawn	Revised	Date
BWD	JR		Aug16

Scale
1:100 @ A1 & 1:200 @ A3

Project
25-31 Little Clarendon Street

Title
Ground Floor Plan Proposed

Drawing No
13022-CA-B1-300-P-00

Disc	Person
PLANNING	F



OXFORD ARCHITECTS
Digby Crick, Winkley Hill, Oxford, OX1 0EG
T 01865 201161 F 01865 208622 vinfo@oxfordarch.co.uk

Proposed Ground Floor Plan to rear of Shaw Lefevre Building

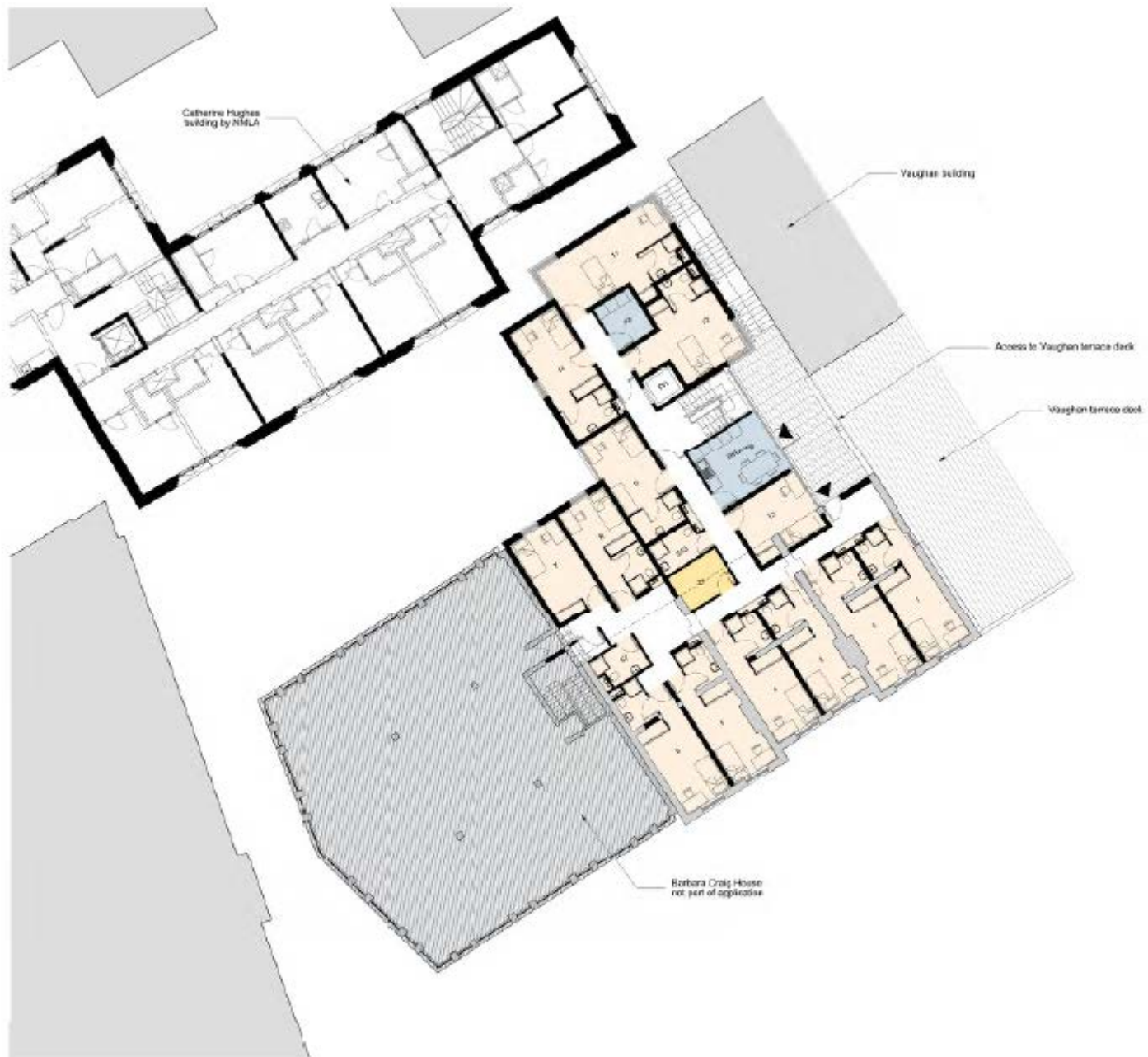

62

D	20.11.16	Planning issue
C	04.11.16	Issue raised NMLA plans updated
B	14.10.16	Issue raised
A	10.09.16	Plan submitted
Prep	Date	Revision
BWO	JR	Aug16

Scale
1:100 @ A1 & 1:200 @ A3

Project
25-31 Little Clarendon Street

Title
First Floor Plan Proposed

Drawing No
13022-0A-B1-301-P-01

Date	Revision
PLANNING	D



OXFORDARCHITECTS LLP is a limited liability partnership registered in England. Copyright reserved. All drawings to be checked on site before work commences. Figures/dimensions to be used UNLESS OTHERWISE STATED. 100% NOT TO SCALE. 100% 1/16/16. 1/16/16. 1/16/16. 1/16/16.

Proposed First Floor Plan to rear of Shaw Lefevre Building

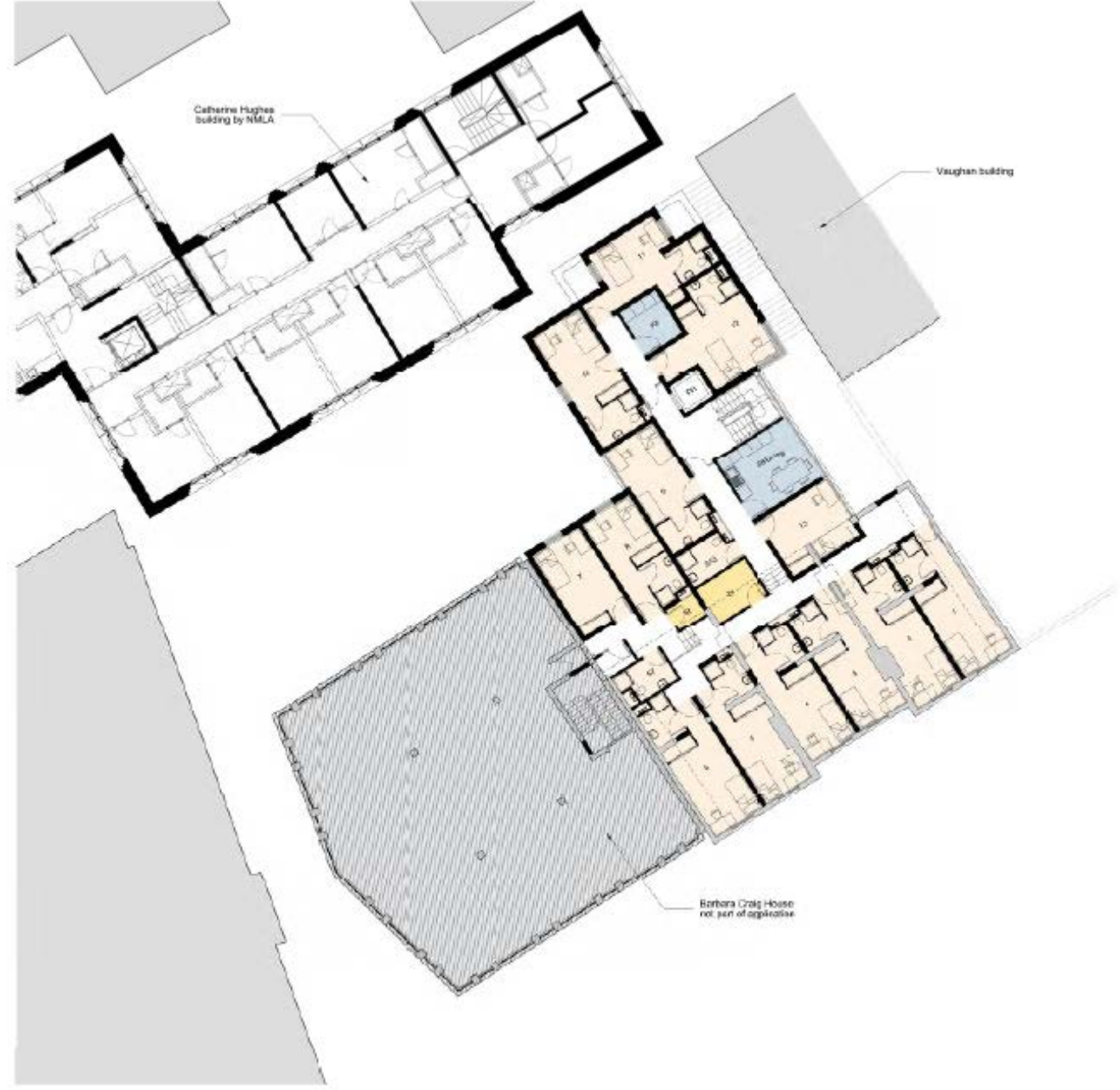

63

D: 20.11.16 Planning Issue
 C: 04.11.16 Stakeholder NMLA presentation
 B: 14.10.16 Consultation
 A: 30.05.16 Plan updated

Rev.	Date	Revised	Date
BWD	JR		Aug15

Scale
 1:100 @ A3 & 1:300 @ A3

Project
 25-31 Little Clarendon Street

Title
 Second Floor Plan Proposed

Drawing No
 13022-0A-B1-302-P-02

Date	Revision
PLANNING	0



Proposed Second Floor Plan to rear of Shaw Lefevre Building

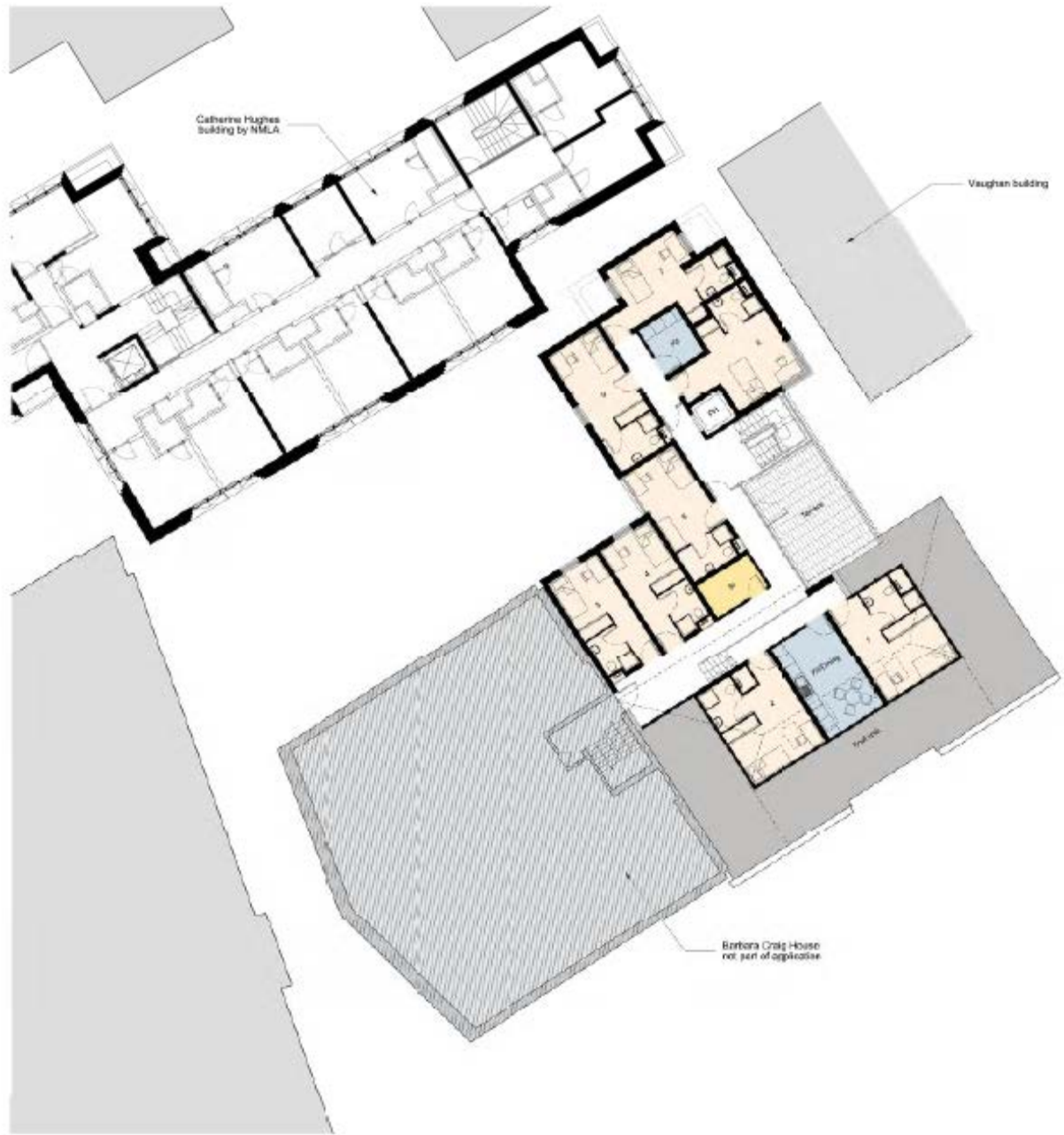

64

D	22.11.16	Planning issue
C	04.11.16	Issue solved AM&A plans updated
B	14.02.16	Client agreed
A	30.09.16	Plan submitted
Rev	Date	Revisions
RWD	JR	Aug15

Scale
1:100 @ A1 & 1:200 @ A3

Project
25-31 Little Clarendon Street

Title
Third Floor Plan Proposed

Drawing No
13022-OA-B1-303-P-03

Client
PLANNING

Revision
D



OXFORDARCHITECTS
Bogley Court, Ainslie Hill, Oxford, OX1 5BQ
T: 01865 203030 F: 01865 203030 W: www.oxfordarchitects.co.uk

© Oxford Architects 2016. All rights reserved. This document is the property of Oxford Architects and is not to be used for any other purpose without the written consent of Oxford Architects. All dimensions to be used are given in millimetres. Plans and drawings to be used for construction should be checked for accuracy with the architect. If in doubt, contact the architect.

Proposed Third Floor Plan to rear of Shaw Lefevre Building

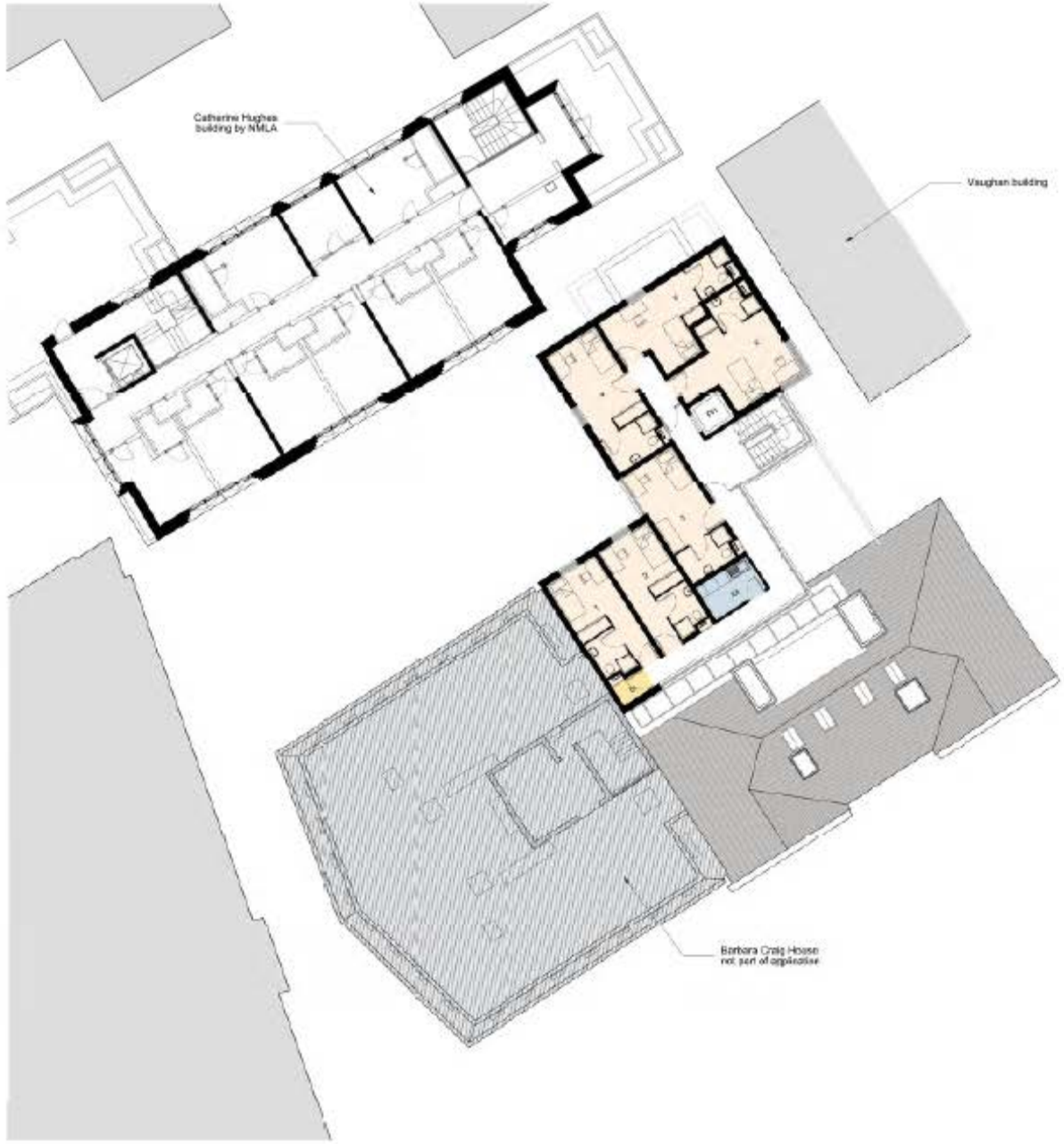

65

D 20.11.16 Planning issue
 C 24.11.16 Issue solved NMLA plans updated
 B 14.12.16 (GUR 4024) Roof structure
 A 18.02.16 Planning issue
 Rev. Date: Revision

Prepared	Drawn	Date
BWD	JR	Aug15

Scale
 1:100 @ A1 & 1:200 @ A3

Project
 25-31 Little Clarendon Street

Title
 Fourth Floor Plan Proposed

Drawing No
 13022-0A-B1-304-P-04

Date	Revision
PLANNING	0



OXFORDARCHITECTS
 Digby Cray, Hinksey Hill, Oxford, OX1 2BS
 T 01865 208000 F 01865 208000 V info@oxfordarchitects.com

Proposed Fourth Floor Plan to rear of 25-31 Little Clarendon Street

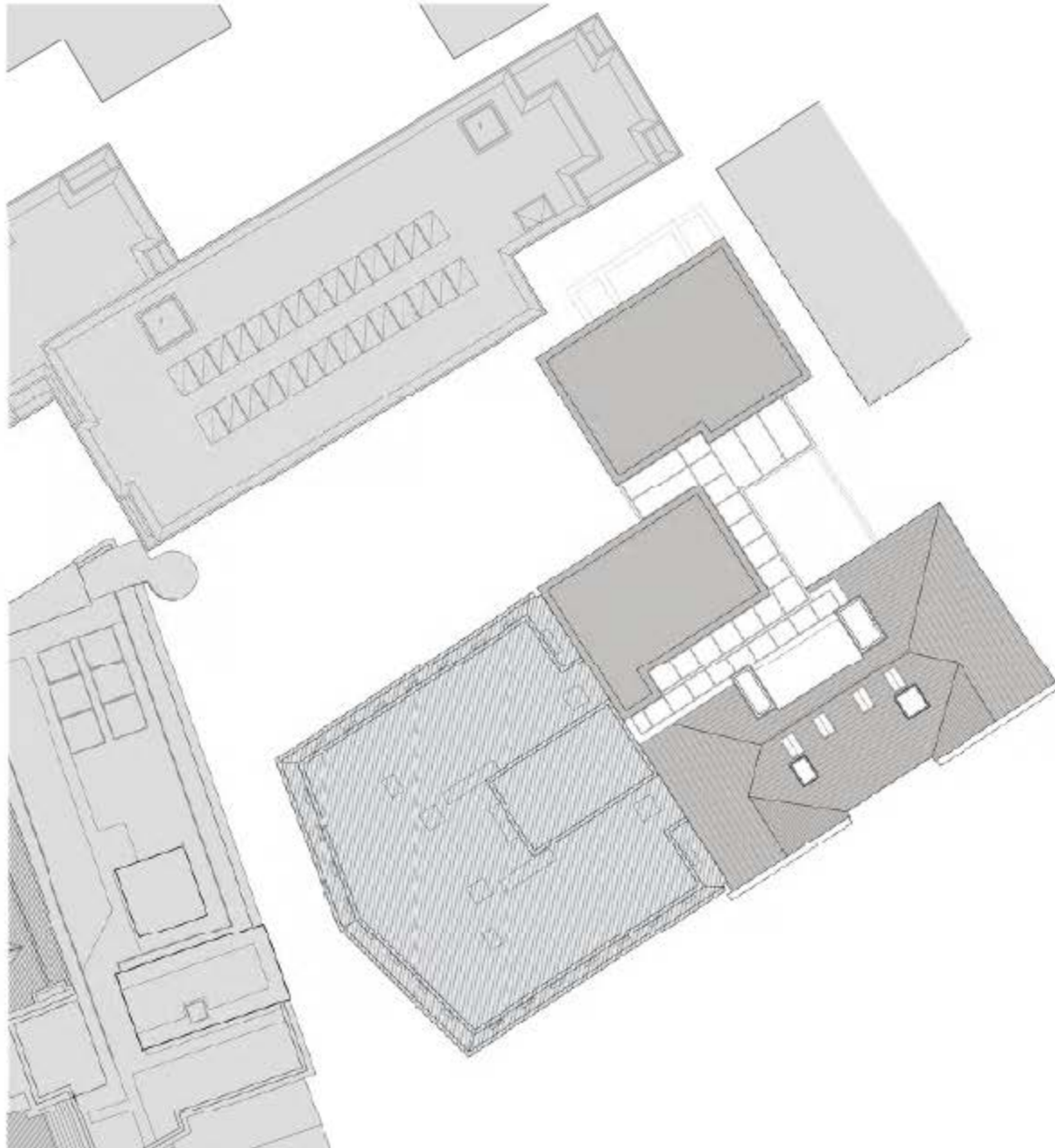

99

D	22.11.16	Planning Issue
C	16.11.16	M&C plans updated
B	14.10.16	Client (B&C) Resolution
A	30.09.16	Plan submitted
Rev	Date	Particular
BWD	JR	AUG16

Scale
1:100 @ A1 & 1:200 @ A3

Project
25-31 Little Clarendon Street

Title
Roof Plan Proposed

Drawing No
13022-0A-B1-305-P-RP

Status	Version
PLANNING	0



OXFORDARCHITECTS
Deputy Craft, Rinkley Hill, Oxford, OX1 2BB
T 01865 209191 F 01865 209222 info@oxfordarchitects.com

Proposed Roof Plan to rear of Shaw Lefevre Building



C	30.11.16	Planning Issue
B	14.11.16	Consultation
A	30.09.16	Elevation completed
Rev	Date	Revision
BWD	JR	AUG16

Scale
1:100 @ A1 & 1:200 @ A2
Project
25-31 Little Clarendon Street

Title
North Elevation Proposed

Drawing No
13022-OA-B1-320-E-N

Status	Revision
PLANNING	C



OXFORDARCHITECTS
Digges Court, Watney Hill, Oxford, OX1 2EG
T: 01865 209100 F: 01865 209222 info@oxfordarchitects.com

Proposed North Elevation to rear of Shaw Lefevre Building

89



C:	20.11.18	Planning issue
R:	14.12.18	CA/CP #0300
E:	18.03.19	Equation completed
Rev:	Draw	Revision
Author	Drawn	Date
BWO	JR	Aug18

Scale
1:100 @ A1 & 1:200 @ A3

Project
25-31 Little Clarendon Street

Title
East Elevation Proposed

Drawing No:
13022-OA-B1-322-E-E

Status	Revision
PLANNING	C



Proposed East Elevation to rear of Shaw Lefevre Building



69

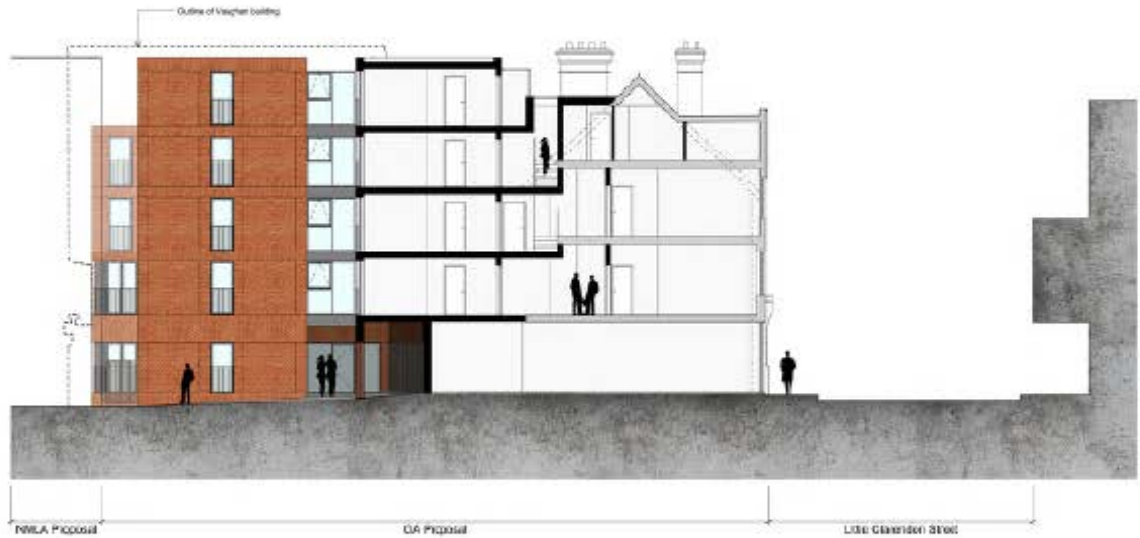

D	02.11.16	Planning Issue
C	20.11.16	Case agreed
B	14.10.16	Consultation
A	02.05.16	Resolution submitted
Rev	Date	Revision
Author	Drawn	Date
BWG	JR	Aug16

Scale
1:100 @ A1 & 1:200 @ A3

Project
25-31 Little Clarendon Street

Title
West Elevation Proposed

Drawing No
13022-OA-B1-323-E-W

Status	Revision
PLANNING	D



OXFORDARCHITECTS
Dagles Craft, Kinksey Hill, Oxford, OX1 5EG
T: 01865 209101 F: 01865 209102 E: info@oxfordarchitects.com

Proposed West Elevation to rear of Shaw Lefevre Building

© 2016 Oxford Architects. All rights reserved. No part of this publication may be reproduced, stored in a retrieval system, or transmitted, in any form or by any means, without the prior written permission of Oxford Architects.



C	20.11.18	Plotting issue
R	14.10.18	Colour update
A	12.01.19	Elevation update
Rev	Date	Revision
Author	Drawn	Check
BWD	JR	AlG15

Scale
1:100 @ A1 & 1:200 @ A3

Project
25-31 Little Clarendon Street

Title
South Elevation Proposed

Drawing No.
13022-OA-B1-321-E-S

Status	Revision
PLANNING	C



OXFORDARCHITECTS
Debra Croft, Rinkley Hill, Oxford, OX1 0BB
T 01865 20939 F 01865 20622 www.oxfordarchitects.com

Oxford Architects Ltd. is a limited liability partnership registered in England. Copyright Reserved. All dimensions in this drawing are taken from the latest approved drawings. Digital drawings to be used for printing MUST BE OFF THE PRINTING. If in doubt ask.

Proposed South Elevation to rear of Shaw Lefevre Building



Key	Revision	Date	Description	Notes	Niall McLaughlin Architects		
 Boundary with University College Boundary proposed with University College (10th July 2017 [SIA/COOP/Rev1]) Proposed Existing	-	23.11.2016	Issued for Planning	<p>ALL RIGHTS RESERVED. NO PART OF THIS DOCUMENT OR THE CONTENTS HEREIN MAY BE REPRODUCED OR TRANSMITTED IN ANY FORM OR BY ANY MEANS, ELECTRONIC OR MECHANICAL, INCLUDING PHOTOCOPYING, RECORDING, OR BY ANY INFORMATION STORAGE AND RETRIEVAL SYSTEM, WITHOUT THE WRITTEN PERMISSION OF NIALL McLAUGHLIN ARCHITECTS.</p> <p>© NIALL McLAUGHLIN ARCHITECTS 2016</p> <p>1. NIALL McLAUGHLIN ARCHITECTS 2. NIALL McLAUGHLIN ARCHITECTS 3. NIALL McLAUGHLIN ARCHITECTS</p> <p>Project Name: Catherine Hughes Building</p>	JOB: 1500 - Catherine Hughes Project CLIENT: 1500 (AT), 1200 (AC) DATE FIRST ISSUED: 20.11.2016 DRAWING: Ground Floor Plan REPRESENTATIVE: NIALA-1500-PL-200 REFERENCE:	Bedford House 125-130 Cavendish High Street London W1G 7JH T: +44 (0) 20 7660 2170 F: +44 (0) 20 7660 2171 E: info@niallmcughlin.com W: www.niallmcughlin.com	ARCHITECT: PLANNING

Proposed Ground Floor Plan - Catherine Hughes Building



Key	Revision	Date	Description	Notes	Niall McLaughlin Architects
 Boundary with University College Boundary proposed with University College 10th July 2017 (S&C/2017/14) Proposed Existing	-	23.11.2016	Issued for Planning	<p>ALL THE INFORMATION CONTAINED ON THESE DRAWINGS AND THE INFORMATION TO WHICH THEY REFER IS THE PROPERTY OF NIALL McLAUGHLIN ARCHITECTS AND IS NOT TO BE REPRODUCED OR TRANSMITTED IN ANY FORM OR BY ANY MEANS, ELECTRONIC OR MECHANICAL, INCLUDING PHOTOCOPYING, RECORDING, OR BY ANY INFORMATION STORAGE AND RETRIEVAL SYSTEM, WITHOUT THE WRITTEN PERMISSION OF NIALL McLAUGHLIN ARCHITECTS. ANY UNAUTHORIZED REPRODUCTION OR TRANSMISSION IS STRICTLY PROHIBITED AND WILL BE PROSECUTED TO THE FULL EXTENT OF THE LAW.</p> <p>DATE OF ISSUE: 23.11.2016 DRAWN BY: NIALL McLAUGHLIN CHECKED BY: NIALL McLAUGHLIN SCALE: AS SHOWN PROJECT NO: S&C/2017/14</p>	<p>Niall McLaughlin Architects</p> <p>1006 - Catherine Hughes Project University College, Dublin 11000 (A/C), 11000 (A/C) DATE FIRST ISSUED: 23.11.2016 DRAWING: F1st Floor Plan APPROVED: NIALL McLAUGHLIN REVISION: STATUS: PLANNING</p> <p>Bedford House 120-122 Cannon High Street London E08 7LN T: +44 (0) 20 7686 8170 F: +44 (0) 20 7686 8171 E: info@niallmcLaughlin.com W: www.niallmcLaughlin.com</p>

Proposed First Floor Plan - Catherine Hughes Building



Key		Revision	Date	Description	Notes	Niall McLaughlin Architects		
		-	23.11.2016	Issued for Planning	<small> ALL INFORMATION CONTAINED HEREIN IS UNCLASSIFIED AND IS TO BE RELEASED TO THE PUBLIC WITHOUT LIMITATION. ALL INFORMATION IS SUBJECT TO THE DISCRETION OF THE ARCHITECTS. NO LIABILITY IS ASSUMED FOR ANY DAMAGE OR LOSS OF PROFITS OR BUSINESS, OR FOR ANY SPECIAL, INCIDENTAL, OR CONSEQUENTIAL DAMAGES, OR FOR ANY OTHER DAMAGES, ARISING OUT OF OR IN CONNECTION WITH THE USE OF THE INFORMATION CONTAINED HEREIN. THE ARCHITECTS SHALL NOT BE RESPONSIBLE FOR ANY DAMAGE OR LOSS OF PROFITS OR BUSINESS, OR FOR ANY SPECIAL, INCIDENTAL, OR CONSEQUENTIAL DAMAGES, OR FOR ANY OTHER DAMAGES, ARISING OUT OF OR IN CONNECTION WITH THE USE OF THE INFORMATION CONTAINED HEREIN. THE ARCHITECTS SHALL NOT BE RESPONSIBLE FOR ANY DAMAGE OR LOSS OF PROFITS OR BUSINESS, OR FOR ANY SPECIAL, INCIDENTAL, OR CONSEQUENTIAL DAMAGES, OR FOR ANY OTHER DAMAGES, ARISING OUT OF OR IN CONNECTION WITH THE USE OF THE INFORMATION CONTAINED HEREIN. </small>	JOB: 1306 - Catherine Hughes Project CLIENT: 125-130 Carleton High Street, London, EC1M 6LQ SCALE: 1:100 (A1), 1:200 (A3) DATE FIRST ISSUED: 29.11.2016 DRAWING: Second Floor Plan REFERENCE: NALA-1306-PL-002 REVISED: - STATUS: PLANNING	Bedford House 125-130 Carleton High Street London, EC1M 6LQ T: +44 (0) 20 7686 8170 F: +44 (0) 20 7686 8171 E: info@niallmc.com W: www.niallmc.com	

Proposed Second Floor Plan - Catherine Hughes Building



Key	Revision	Date	Description	Notes	Niall McLaughlin Architects		
 Boundary with University College Boundary proposed with University College 10th July 2017 [SK-000Rev1] (to be confirmed on proposed boundary position prior to final agreement) Proposed Existing	-	23.11.2016	Issued for Planning	All the information, details, calculations and drawings are to be submitted to the planning authority for their consideration and approval. It is the responsibility of the client to ensure that all the information and drawings are submitted to the planning authority in accordance with the relevant regulations and to ensure that all the information and drawings are submitted to the planning authority in accordance with the relevant regulations and to ensure that all the information and drawings are submitted to the planning authority in accordance with the relevant regulations.	Job: 1006 - Catherine Hughes Project Client: University College, Dublin Scale: 1:100 (A1, 1:200 (A2)) Date First Issued: 20.11.2016 Drawings: T160 Floor Plan Reference: NOLA-1006-PL-003 Revised: Status: PLANNING	Head Office: 120-122 Camden High Street London N1W 7LN T: +44 (0) 20 7686 8770 F: +44 (0) 20 7686 8771 E: info@niallmc.com W: www.niallmc.com	

Proposed Third Floor Plan - Catherine Hughes Building

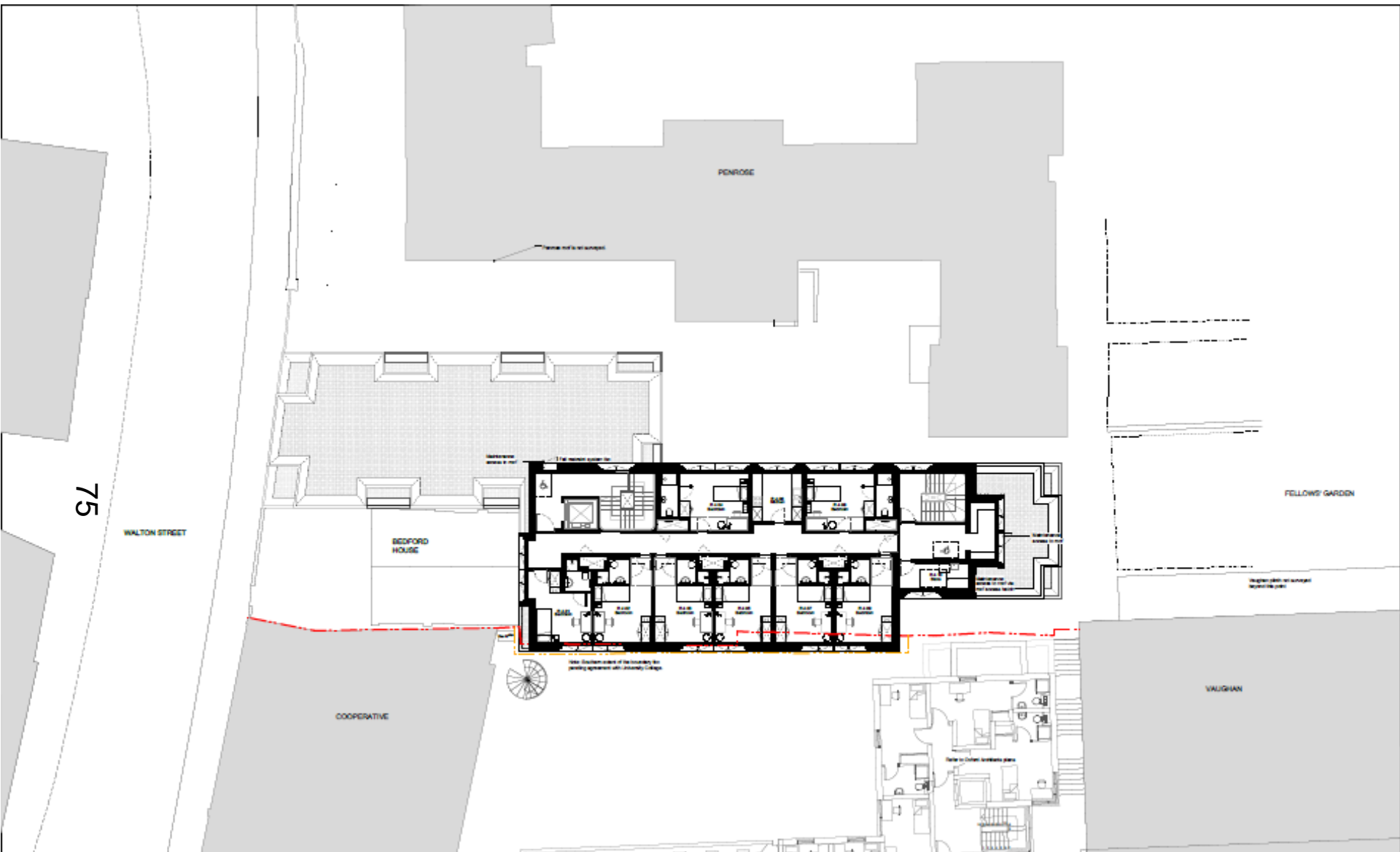

Key	Revision	Date	Description	Notes	Niall McLaughlin Architects		
 Boundary with University College Boundary proposed with University College Proposed Existing	-	23.11.2016	Issued for Planning	<p>ALL INFORMATION CONTAINED HEREIN IS UNCLASSIFIED AND IS TO BE RELEASED TO THE PUBLIC IN ACCORDANCE WITH THE FREEDOM OF INFORMATION ACT 2000 AND THE DATA PROTECTION ACT 2018.</p> <p>ALL INFORMATION CONTAINED HEREIN IS UNCLASSIFIED AND IS TO BE RELEASED TO THE PUBLIC IN ACCORDANCE WITH THE FREEDOM OF INFORMATION ACT 2000 AND THE DATA PROTECTION ACT 2018.</p> <p>ALL INFORMATION CONTAINED HEREIN IS UNCLASSIFIED AND IS TO BE RELEASED TO THE PUBLIC IN ACCORDANCE WITH THE FREEDOM OF INFORMATION ACT 2000 AND THE DATA PROTECTION ACT 2018.</p> <p>ALL INFORMATION CONTAINED HEREIN IS UNCLASSIFIED AND IS TO BE RELEASED TO THE PUBLIC IN ACCORDANCE WITH THE FREEDOM OF INFORMATION ACT 2000 AND THE DATA PROTECTION ACT 2018.</p> <p>ALL INFORMATION CONTAINED HEREIN IS UNCLASSIFIED AND IS TO BE RELEASED TO THE PUBLIC IN ACCORDANCE WITH THE FREEDOM OF INFORMATION ACT 2000 AND THE DATA PROTECTION ACT 2018.</p>	1500 - Catherine Hughes Project 125-133 Cavendish High Street London WC1R 6JH T: +44 (0) 20 7686 8770 F: +44 (0) 20 7686 8771 E: info@niallmc.com W: www.niallmc.com		
					JOB: 1500 - Catherine Hughes Project CLIENT: 125-133 Cavendish High Street SCALE: 1:100 (A1), 1:200 (A3) DATE FIRST ISSUED: 23.11.2016 DESIGNED: Niall McLaughlin Architects APPROVED: Niall McLaughlin Architects REVISED: - STATUS: PLANNING		

Proposed Fourth Floor Plan - Catherine Hughes Building

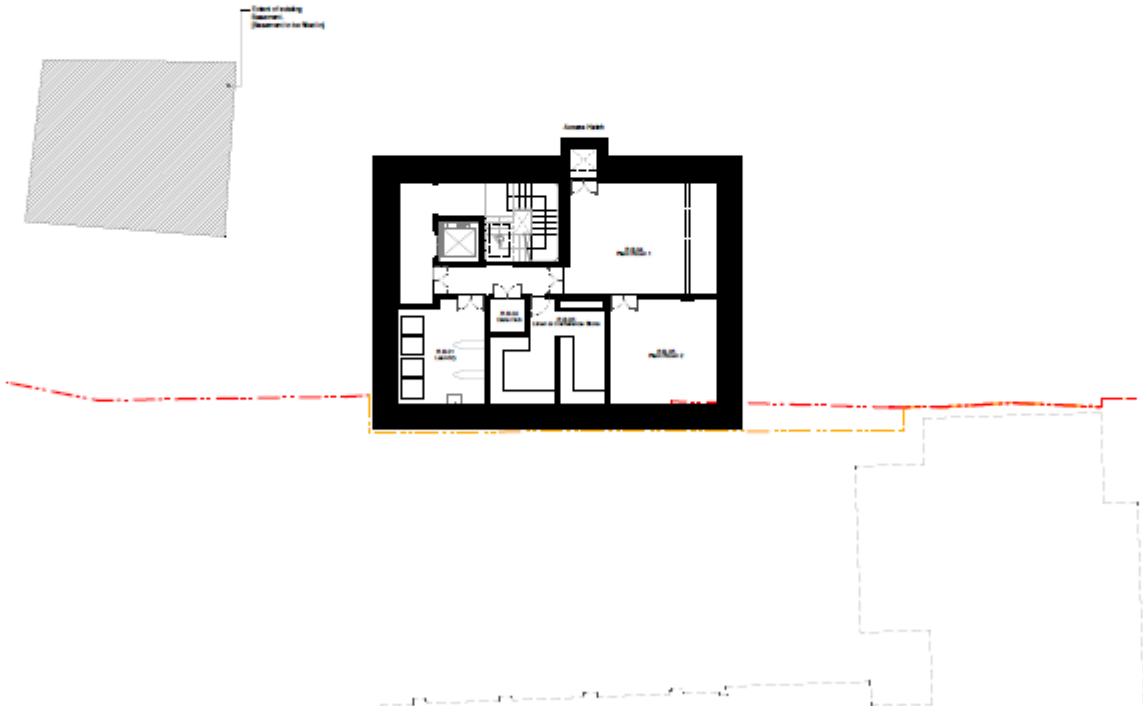

Key	Revision	Date	Description	Notes	Niall McLaughlin Architects		
 Boundary with University College Boundary proposed with University College Proposed Existing	-	23.11.2016	Issued for Planning	<p>ALL INFORMATION CONTAINED HEREIN IS UNCLASSIFIED AND IS BEING RELEASED TO THE PUBLIC FOR INFORMATIONAL PURPOSES. A REVIEW WILL BE CONDUCTED TO DETERMINE IF ANY INFORMATION IS UNCLASSIFIED IN ERROR. IF YOU HAVE ANY INFORMATION THAT YOU BELIEVE SHOULD BE DECLASSIFIED, PLEASE CONTACT THE NATIONAL ARCHIVES AT 8600 COLLEGE PARK, MD 20740-6001. TEL: 301-837-0202. WWW.NATIONALARCHIVES.GOV</p>	JOB: 1306 - Catherine Hughes Project CLIENT: University College, Dublin SCALE: 1:100 (A1), 1:200 (A3) DATE FIRST ISSUED: 23.11.2016 DRAWING: Revised Plan REFERENCE: NMLA-1306-PL-008 REVISION: 1 STATUS: PLANNING	Project Home 120-120 Cavendish High Street London W8T 7LH T: +44 (0) 20 7460 8170 F: +44 (0) 20 7460 8171 E: info@nmla.ie W: www.nmla.ie	

Proposed Basement Floor Plan - Catherine Hughes Building
Proposed Ground Floor Plan - Catherine Hughes Building

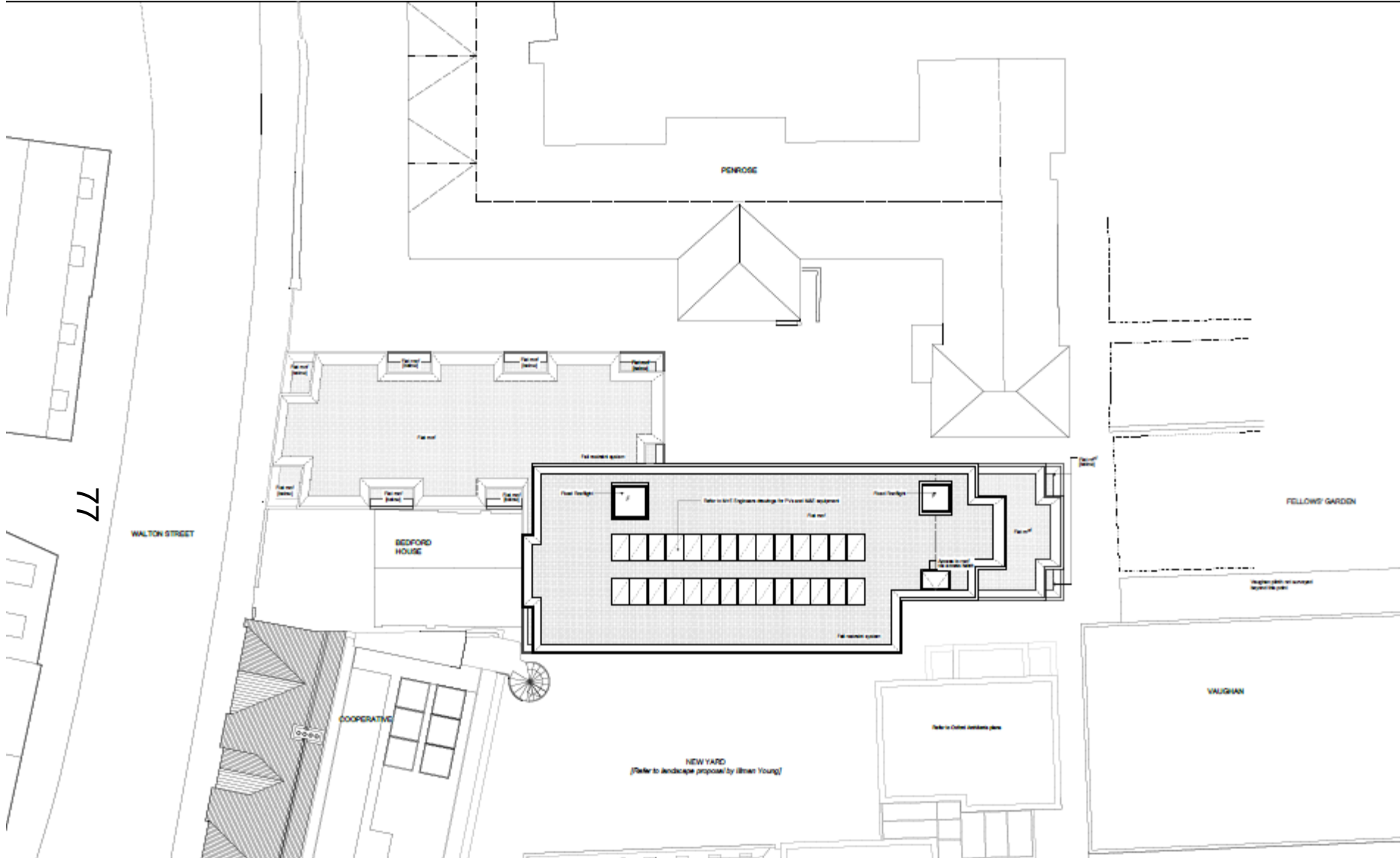

Key		Revision	Date	Description	Notes	Niall McLaughlin Architects	
<p>Boundary with University College Boundary proposed with University College 19th July 2017 (SA-000Rev1) (It is noted to be consulted on proposed boundary position prior to final agreement.)</p> <p>Proposed Existing</p>		-	23.11.2016	Issued for Planning	<p>ALL DIMENSIONS UNLESS OTHERWISE SPECIFIED ARE IN METRES TO THE CENTERLINE UNLESS NOTED OTHERWISE.</p> <p>ALL DIMENSIONS TO EXTERIOR UNLESS NOTED OTHERWISE.</p> <p>ALL DIMENSIONS TO EXTERIOR UNLESS NOTED OTHERWISE.</p> <p>ALL DIMENSIONS TO EXTERIOR UNLESS NOTED OTHERWISE.</p> <p>ALL DIMENSIONS TO EXTERIOR UNLESS NOTED OTHERWISE.</p> <p>ALL DIMENSIONS TO EXTERIOR UNLESS NOTED OTHERWISE.</p> <p>ALL DIMENSIONS TO EXTERIOR UNLESS NOTED OTHERWISE.</p> <p>ALL DIMENSIONS TO EXTERIOR UNLESS NOTED OTHERWISE.</p> <p>ALL DIMENSIONS TO EXTERIOR UNLESS NOTED OTHERWISE.</p> <p>ALL DIMENSIONS TO EXTERIOR UNLESS NOTED OTHERWISE.</p> <p>ALL DIMENSIONS TO EXTERIOR UNLESS NOTED OTHERWISE.</p> <p>ALL DIMENSIONS TO EXTERIOR UNLESS NOTED OTHERWISE.</p> <p>ALL DIMENSIONS TO EXTERIOR UNLESS NOTED OTHERWISE.</p> <p>ALL DIMENSIONS TO EXTERIOR UNLESS NOTED OTHERWISE.</p> <p>ALL DIMENSIONS TO EXTERIOR UNLESS NOTED OTHERWISE.</p>	<p>1300 - Catherine Hughes Project Client: Brunel University Scale: 1:100 (A1), 1:200 (A3) Date Print Issued: 20.11.2016 Drawn: Akshat Patel Reference: NALA-1300-PL-005 Revision: PLANNING</p> <p>Bedford House 120-122 Cardinal High Street London W8R 1JN T: +44 (0) 20 7860 8170 F: +44 (0) 20 7860 8171 E: info@niallmcLaughlin.com W: www.niallmcLaughlin.com</p>	

Proposed Roof Plan - Catherine Hughes Building



01 Existing West Elevation

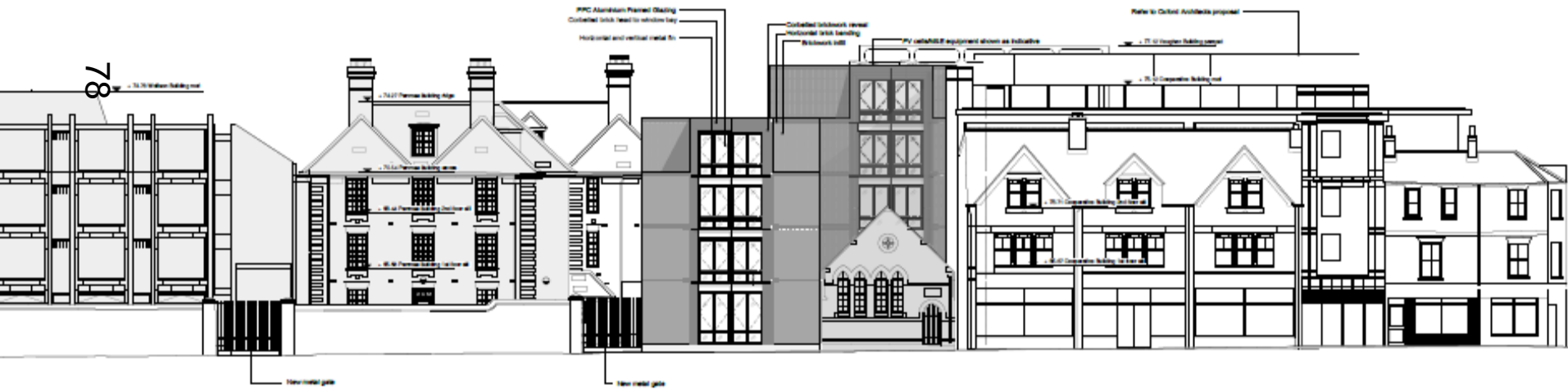

02 Proposed West Elevation

Key	Revision	Date	Description	Notes	Niall McLaughlin Architects
	-	23.11.2016	Issued for Planning	<p>ALL INFORMATION CONTAINED HEREIN IS UNCLASSIFIED AND IS TO BE RELEASED TO THE PUBLIC DOMAIN.</p> <p>NO WARRANTY IS MADE BY THE ARCHITECT AS TO THE ACCURACY OF THE INFORMATION CONTAINED HEREIN.</p> <p>THE ARCHITECT'S LIABILITY IS LIMITED TO THE DESIGN AND CONSTRUCTION OF THE BUILDING.</p> <p>© Niall McLaughlin Architects 2016</p>	<p>Niall McLaughlin Architects</p> <p>JOB: 1506 - Catherine Hughes Project CLIENT: St. Andrew's College, Oxford SCALE: 1:100 (A1), 1:200 (A2) DATE FIRST ISSUED: 20.11.2016 DRAWING: Building and Proposed West Elevation REFERENCE: NMLA-1506-PL-020 REVISION: STATUS: PLANNING</p> <p>Redford House 129-133 Cannon High Street London E9 7JN T: +44 (0) 20 7666 8170 F: +44 (0) 20 7666 8171 E: info@niallmcLaughlin.com W: www.niallmcLaughlin.com</p>

Proposed West Elevation - Catherine Hughes Building



01 Existing East Elevation

79

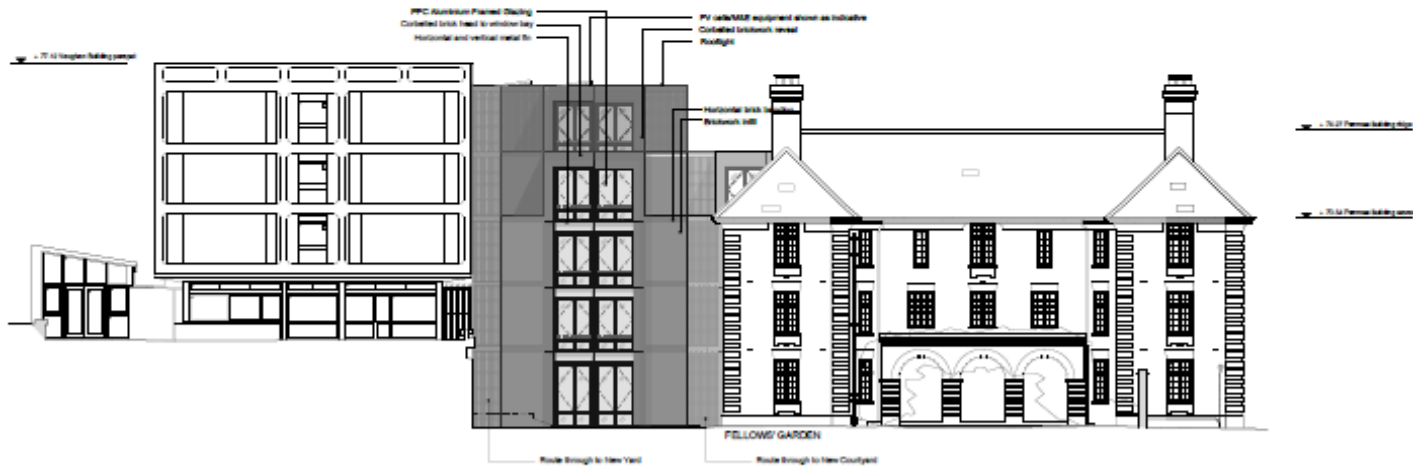

02 Proposed East Elevation

Key	Revision	Date	Description	Notes
	-	23.11.2016	Issued for Planning	<p>NOT TO BE USED FOR CONSTRUCTION OR COMMERCIAL USE WITHOUT THE ARCHITECT'S PERMISSION</p> <p>ALL DIMENSIONS AND SPECIFICATIONS ARE TO BE AS SHOWN ON THE ARCHITECT'S DRAWINGS</p> <p>ALL MATERIALS AND FINISHES TO BE AS SPECIFIED ON THE ARCHITECT'S DRAWINGS</p> <p>ALL WORK TO BE DONE IN ACCORDANCE WITH THE ARCHITECT'S DRAWINGS AND THE ARCHITECT'S INSTRUCTIONS</p> <p>THE ARCHITECT'S DRAWINGS AND SPECIFICATIONS ARE TO BE TAKEN AS A WHOLE AND SHALL BE BINDING ON THE CONTRACTOR</p> <p>THE ARCHITECT'S DRAWINGS AND SPECIFICATIONS ARE TO BE TAKEN AS A WHOLE AND SHALL BE BINDING ON THE CONTRACTOR</p> <p>THE ARCHITECT'S DRAWINGS AND SPECIFICATIONS ARE TO BE TAKEN AS A WHOLE AND SHALL BE BINDING ON THE CONTRACTOR</p> <p>THE ARCHITECT'S DRAWINGS AND SPECIFICATIONS ARE TO BE TAKEN AS A WHOLE AND SHALL BE BINDING ON THE CONTRACTOR</p>

Niall McLaughlin Architects		
JOB:	100 - Catherine Hughes Project	Radford House
CLIENT:	Stoneworth College, Dublin	120-122 Camden High Street
		London N1W 7JH
SCALE:	1:100 (A3), 1:200 (A2)	
DATE PRINT ISSUED:	20/11/2016	T: +44 (0) 20 7660 8170
DRAWING:	01/01/16 Proposed East Elevation	F: +44 (0) 20 7660 8171
REFERENCE:	100A-1000-01-020	E: info@niallmcLaughlin.com
REVISION:	-	W: www.niallmcLaughlin.com
STATUS:	PLANNING	

Proposed East Elevation - Catherine Hughes Building



01 Existing South Elevation



02 Proposed South Elevation

80

Key	Revision	Date	Description	Notes	Niall McLaughlin Architects		
	-	23.11.2016	Issued for Planning	<p>ALL INFORMATION CONTAINED HEREIN IS UNCLASSIFIED AND IS NOT TO BE REPRODUCED OR TRANSMITTED IN ANY FORM OR BY ANY MEANS, ELECTRONIC OR MECHANICAL, INCLUDING PHOTOCOPYING, RECORDING, OR BY ANY INFORMATION STORAGE AND RETRIEVAL SYSTEM, WITHOUT PERMISSION IN WRITING FROM NIALL McLAUGHLIN ARCHITECTS.</p> <p>© NIALL McLAUGHLIN ARCHITECTS 2016 1000 Coleridge High Street London E9 6JA</p>	<p>JOB: 1000 - Catherine Hughes Project CLIENT: Renwick College, Oxford SCALE: 1:100 (A1) 1:200 (A3) DATE FIRST ISSUED: 20.11.2016 DRAWN BY: Niall and Proposed South Elevation REFERENCE: NMLA-1000-PL-021 REVISION: - STATUS: PLANNING</p>	<p>Bedford House: 100-102 Coleridge High Street London E9 6JA T: +44 (0) 20 7486 8770 F: +44 (0) 20 7486 8771 E: info@niallmc.com W: www.niallmc.com</p>	

Proposed North Elevation - Catherine Hughes Building

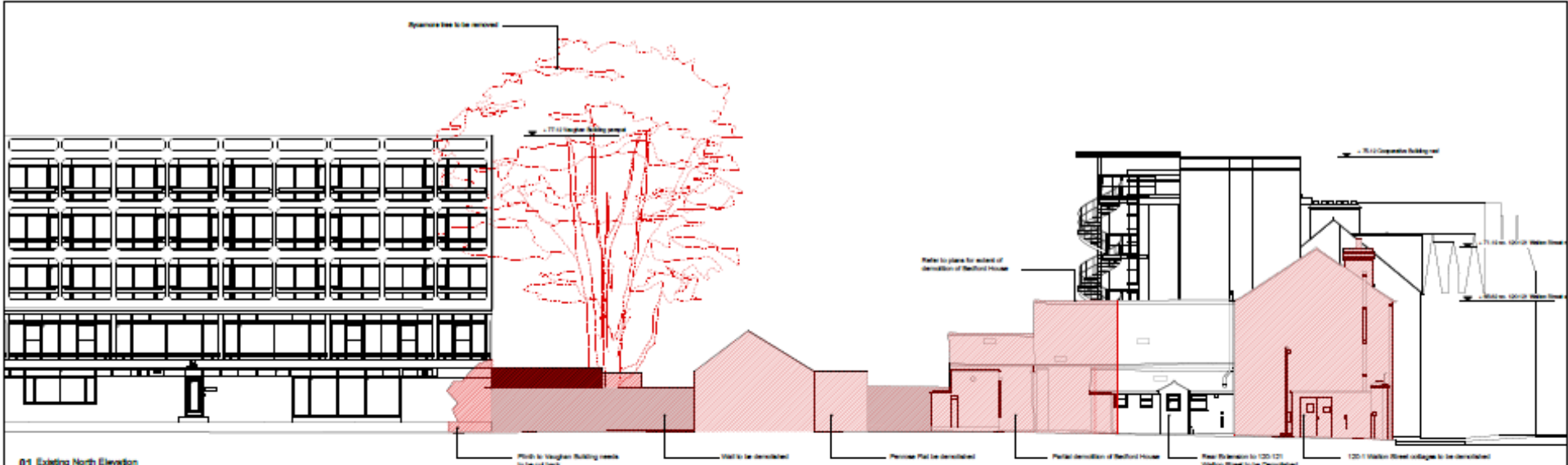

01 Existing North Elevation

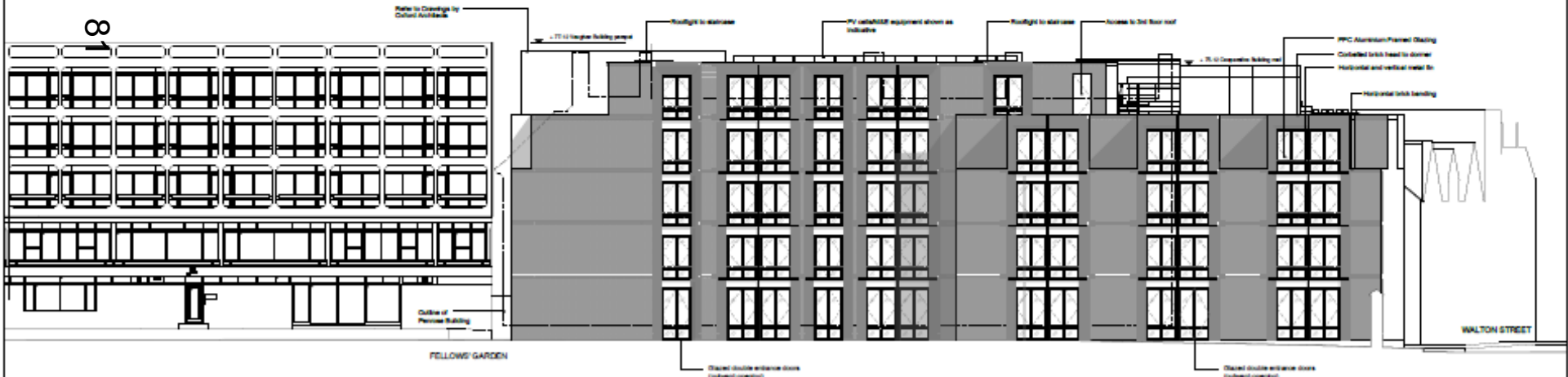

02 Proposed North Elevation

Key	Revision	Date	Description	Notes	Niall McLaughlin Architects
	-	23.11.2016	Issued for Planning	<p>NO. 100 - Catherine Hughes Project 120-121 Walton Road, Tufnell London NW1 2JN</p> <p>SCALE DATE PLOTTED 23.11.2016</p> <p>DRAWING Raising and Proposed North Elevation</p> <p>REFERENCE NMLA-1508-PL-023</p> <p>REVISIONS 1. 23.11.2016</p> <p>STATUS PLANNING</p>	<p>Niall McLaughlin Architects</p> <p>100 - Catherine Hughes Project 120-121 Walton Road, Tufnell London NW1 2JN</p> <p>T: +44 (0) 20 7695 8775 F: +44 (0) 20 7695 8775 E: info@niallmcLaughlin.com W: www.niallmcLaughlin.com</p>

Proposed South Elevation - Catherine Hughes Building



Proposed view of Catherine Hughes Building from Fellows' Garden

Key				Niall McLaughlin Architects		
Revision	Date	Description	Notes	JOB	1506 - Catherine Hughes Project	Revised Plans
-	23.11.2016	Issued for Planning		CLIENT	Brunel University, Uxbridge	125-127 Cavendish High Street London W1V 7LP
				SCALE	AS SHOWN	T: +44 (0) 20 7986 8770
				DATE FIRST ISSUED	23.11.2016	F: +44 (0) 20 7986 8771
				DRAWING	Proposed View from Fellows' Garden	E: niall@niallauglin.com
				APPROVAL	N/A - 1506-PL-0402	W: www.niallauglin.com
				REVISIONS	1	
				STATUS	PLANNING	



Proposed view of Catharine Hughes Building looking south down Welton Street

Key	Revision	Date	Description	Notes	Niall McLaughlin Architects		
	-	23.11.2016	Issued for Planning	<p>ALL INFORMATION, SUCH AS DRAWINGS AND CALCULATIONS ARE THE PROPERTY OF THE ARCHITECT'S FIRM AND ARE NOT TO BE REPRODUCED OR TRANSMITTED IN ANY FORM OR BY ANY MEANS, ELECTRONIC OR MECHANICAL, INCLUDING PHOTOCOPYING, RECORDING, OR BY ANY INFORMATION STORAGE AND RETRIEVAL SYSTEM, WITHOUT THE WRITTEN PERMISSION OF THE ARCHITECT'S FIRM.</p> <p>THIS DOCUMENT IS THE PROPERTY OF NIALL McLAUGHLIN ARCHITECTS AND IS NOT TO BE REPRODUCED OR TRANSMITTED IN ANY FORM OR BY ANY MEANS, ELECTRONIC OR MECHANICAL, INCLUDING PHOTOCOPYING, RECORDING, OR BY ANY INFORMATION STORAGE AND RETRIEVAL SYSTEM, WITHOUT THE WRITTEN PERMISSION OF NIALL McLAUGHLIN ARCHITECTS.</p>	<p>JOB: 1306 - Catharine Hughes Project CLIENT: Brunel College, Oxford</p> <p>SCALE: 1:500 DRAWN: 23.11.2016</p> <p>PROJECT: Proposed New South Wing Welton Street</p> <p>REF: 1606/16/021 NO: 1606/021</p> <p>DATE: 23.11.2016 STATUS: PLANNING</p>	<p>Project Name: 1306 - Catharine Hughes Project Address: 129-133 Camden High Street, London N1W 7UR</p> <p>T: +44 (0) 20 7686 8710 F: +44 (0) 20 7686 8711 E: info@niallmc.com W: www.niallmc.com</p>	



View west along Little Clarendon Street

R	20/1/18	Revised
A	20/6/18	Final approved
Rev	Date	Description
Factor	Drawn	Date
BWD	JR	May 13
Scale		
Not to scale		
Project		
25-31 Little Clarendon Street		
Title		
CGJ 001		
Drawing No.		
13022-OA-B1-204-3-05		
Scale	Revision	
PLANNING	B	



- 1. The site plan is to be reviewed by the appropriate planning authority to ensure compliance with all relevant planning regulations.
- 2. The design is intended to be a guide only and is not intended to be used as a final design.
- 3. The design is intended to be a guide only and is not intended to be used as a final design.
- 4. The design is intended to be a guide only and is not intended to be used as a final design.
- 5. The design is intended to be a guide only and is not intended to be used as a final design.
- 6. The design is intended to be a guide only and is not intended to be used as a final design.
- 7. The design is intended to be a guide only and is not intended to be used as a final design.

KEY

- 1. **SHAW LIFTWAY GARDEN**
 SPECIFIED SPACE TO PROVIDE CYCLE STORAGE / BIKE STORAGE AND PARKING REQUIREMENTS FOR SURROUNDING BUILDINGS.
 SEE DWG 2163 / 01 FOR FURTHER DETAILS
- 2. **CATHERINE HULCHER / PERKINS COURTYARD**
 NEW COURTYARD SPACE CREATED TO PROVIDE APPROACH / SETTING FOR NEW BUILDING AND AMENITY AREA FOR STUDENTS.
 SEE DWG 2163 / 01 FOR FURTHER DETAILS
- 3. **WOLFRICH HOUSE GARDEN**
 SPECIFIED SPACE TO PROVIDE SUITABLE GARDEN AREA FOR USE BY COMMUNITY AND ADJACENT BUILDINGS.
 SEE DWG 2163 / 01 FOR FURTHER DETAILS
- 4. **WALTON STREET FRONTAGE**
 CHANGES TO GATES / EXISTING WALLING AND TREATMENT TO AREA TO IMPROVE STREET SCENE / SETTING TO EXISTING BUILDINGS.
 SEE DWG 2163 / 01 FOR FURTHER DETAILS

 APPLICATION BOUNDARY

85



Block	Plotting
A	1:100
B	1:100
C	1:100

illmanyoung
 ARCHITECTS & LANDSCAPE ARCHITECTS
 100, 101, 102, 103, 104, 105, 106, 107, 108, 109, 110, 111, 112, 113, 114, 115, 116, 117, 118, 119, 120, 121, 122, 123, 124, 125, 126, 127, 128, 129, 130, 131, 132, 133, 134, 135, 136, 137, 138, 139, 140, 141, 142, 143, 144, 145, 146, 147, 148, 149, 150, 151, 152, 153, 154, 155, 156, 157, 158, 159, 160, 161, 162, 163, 164, 165, 166, 167, 168, 169, 170, 171, 172, 173, 174, 175, 176, 177, 178, 179, 180, 181, 182, 183, 184, 185, 186, 187, 188, 189, 190, 191, 192, 193, 194, 195, 196, 197, 198, 199, 200, 201, 202, 203, 204, 205, 206, 207, 208, 209, 210, 211, 212, 213, 214, 215, 216, 217, 218, 219, 220, 221, 222, 223, 224, 225, 226, 227, 228, 229, 230, 231, 232, 233, 234, 235, 236, 237, 238, 239, 240, 241, 242, 243, 244, 245, 246, 247, 248, 249, 250, 251, 252, 253, 254, 255, 256, 257, 258, 259, 260, 261, 262, 263, 264, 265, 266, 267, 268, 269, 270, 271, 272, 273, 274, 275, 276, 277, 278, 279, 280, 281, 282, 283, 284, 285, 286, 287, 288, 289, 290, 291, 292, 293, 294, 295, 296, 297, 298, 299, 300, 301, 302, 303, 304, 305, 306, 307, 308, 309, 310, 311, 312, 313, 314, 315, 316, 317, 318, 319, 320, 321, 322, 323, 324, 325, 326, 327, 328, 329, 330, 331, 332, 333, 334, 335, 336, 337, 338, 339, 340, 341, 342, 343, 344, 345, 346, 347, 348, 349, 350, 351, 352, 353, 354, 355, 356, 357, 358, 359, 360, 361, 362, 363, 364, 365, 366, 367, 368, 369, 370, 371, 372, 373, 374, 375, 376, 377, 378, 379, 380, 381, 382, 383, 384, 385, 386, 387, 388, 389, 390, 391, 392, 393, 394, 395, 396, 397, 398, 399, 400, 401, 402, 403, 404, 405, 406, 407, 408, 409, 410, 411, 412, 413, 414, 415, 416, 417, 418, 419, 420, 421, 422, 423, 424, 425, 426, 427, 428, 429, 430, 431, 432, 433, 434, 435, 436, 437, 438, 439, 440, 441, 442, 443, 444, 445, 446, 447, 448, 449, 450, 451, 452, 453, 454, 455, 456, 457, 458, 459, 460, 461, 462, 463, 464, 465, 466, 467, 468, 469, 470, 471, 472, 473, 474, 475, 476, 477, 478, 479, 480, 481, 482, 483, 484, 485, 486, 487, 488, 489, 490, 491, 492, 493, 494, 495, 496, 497, 498, 499, 500, 501, 502, 503, 504, 505, 506, 507, 508, 509, 510, 511, 512, 513, 514, 515, 516, 517, 518, 519, 520, 521, 522, 523, 524, 525, 526, 527, 528, 529, 530, 531, 532, 533, 534, 535, 536, 537, 538, 539, 540, 541, 542, 543, 544, 545, 546, 547, 548, 549, 550, 551, 552, 553, 554, 555, 556, 557, 558, 559, 560, 561, 562, 563, 564, 565, 566, 567, 568, 569, 570, 571, 572, 573, 574, 575, 576, 577, 578, 579, 580, 581, 582, 583, 584, 585, 586, 587, 588, 589, 590, 591, 592, 593, 594, 595, 596, 597, 598, 599, 600, 601, 602, 603, 604, 605, 606, 607, 608, 609, 610, 611, 612, 613, 614, 615, 616, 617, 618, 619, 620, 621, 622, 623, 624, 625, 626, 627, 628, 629, 630, 631, 632, 633, 634, 635, 636, 637, 638, 639, 640, 641, 642, 643, 644, 645, 646, 647, 648, 649, 650, 651, 652, 653, 654, 655, 656, 657, 658, 659, 660, 661, 662, 663, 664, 665, 666, 667, 668, 669, 670, 671, 672, 673, 674, 675, 676, 677, 678, 679, 680, 681, 682, 683, 684, 685, 686, 687, 688, 689, 690, 691, 692, 693, 694, 695, 696, 697, 698, 699, 700, 701, 702, 703, 704, 705, 706, 707, 708, 709, 710, 711, 712, 713, 714, 715, 716, 717, 718, 719, 720, 721, 722, 723, 724, 725, 726, 727, 728, 729, 730, 731, 732, 733, 734, 735, 736, 737, 738, 739, 740, 741, 742, 743, 744, 745, 746, 747, 748, 749, 750, 751, 752, 753, 754, 755, 756, 757, 758, 759, 760, 761, 762, 763, 764, 765, 766, 767, 768, 769, 770, 771, 772, 773, 774, 775, 776, 777, 778, 779, 780, 781, 782, 783, 784, 785, 786, 787, 788, 789, 790, 791, 792, 793, 794, 795, 796, 797, 798, 799, 800, 801, 802, 803, 804, 805, 806, 807, 808, 809, 810, 811, 812, 813, 814, 815, 816, 817, 818, 819, 820, 821, 822, 823, 824, 825, 826, 827, 828, 829, 830, 831, 832, 833, 834, 835, 836, 837, 838, 839, 840, 841, 842, 843, 844, 845, 846, 847, 848, 849, 850, 851, 852, 853, 854, 855, 856, 857, 858, 859, 860, 861, 862, 863, 864, 865, 866, 867, 868, 869, 870, 871, 872, 873, 874, 875, 876, 877, 878, 879, 880, 881, 882, 883, 884, 885, 886, 887, 888, 889, 890, 891, 892, 893, 894, 895, 896, 897, 898, 899, 900, 901, 902, 903, 904, 905, 906, 907, 908, 909, 910, 911, 912, 913, 914, 915, 916, 917, 918, 919, 920, 921, 922, 923, 924, 925, 926, 927, 928, 929, 930, 931, 932, 933, 934, 935, 936, 937, 938, 939, 940, 941, 942, 943, 944, 945, 946, 947, 948, 949, 950, 951, 952, 953, 954, 955, 956, 957, 958, 959, 960, 961, 962, 963, 964, 965, 966, 967, 968, 969, 970, 971, 972, 973, 974, 975, 976, 977, 978, 979, 980, 981, 982, 983, 984, 985, 986, 987, 988, 989, 990, 991, 992, 993, 994, 995, 996, 997, 998, 999, 1000

A1010101

Proposed Landscape Plan

This page is intentionally left blank